

Data Provided By:

Diane Michael and Phil
3131 Camino Del Rio North Suite 190
San Diego CA 92108



First American
Title Company

Real Estate Reports

Subject Property

Del Mar
CA
APN: 299-072-10-00





*First American
Title Company*

Data Provided By:

Diane Michael and Phil
3131 Camino Del Rio North Suite 190
San Diego CA 92108

Disclaimer

This REiSource report is provided "as is" without warranty of any kind, either express or implied, including without limitations any warranties of merchantability or fitness for a particular purpose. There is no representation of warranty that this information is complete or free from error, and the provider does not assume, and expressly disclaims, any liability to any person or entity for loss or damage caused by errors or omissions in this REiSource report without a title insurance policy.

The information contained in the REiSource report is delivered from your Title Company, who reminds you that you have the right as a consumer to compare fees and serviced levels for Title, Escrow, and all other services associated with property ownership, and to select providers accordingly. Your home is the largest investment you will make in your lifetime and you should demand the very best.

Subject Property : **Del Mar CA**

Owner Information

Owner Name : **City Of Del Mar / Public Agency**

Location Information

Legal Description : **0.51 Ac M/I In In Alleys Clsd&in Lots 790& Lot 791**

County : **San Diego, Ca**

Subdivision : **Arden Heights 06**

Census Tract / Block : **172.00 / 1**

Tract : **1592**

Legal Lot : **791**

School District : **San Dieguito Un**

APN : **299-072-10-00**

Owner Transfer Information

Recording/Sale Date : **01/03/1966 /**

Deed Type : **Deed (reg)**

Document # : **89**

Property Information

Zoning : **R140**

Lot Acres : **0.51**

Lot Size : **22,216**

Tax Information

Tax Rate Area : **11001**

299-07
SHT.10F2

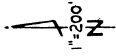

CHANGES	
BLK	OLD NEW/YR CUT
079	POR 1 7/1 7/1 1/2
071	2 1/2 1/2 1/2 1/2
071	2 1/2 1/2 1/2 1/2

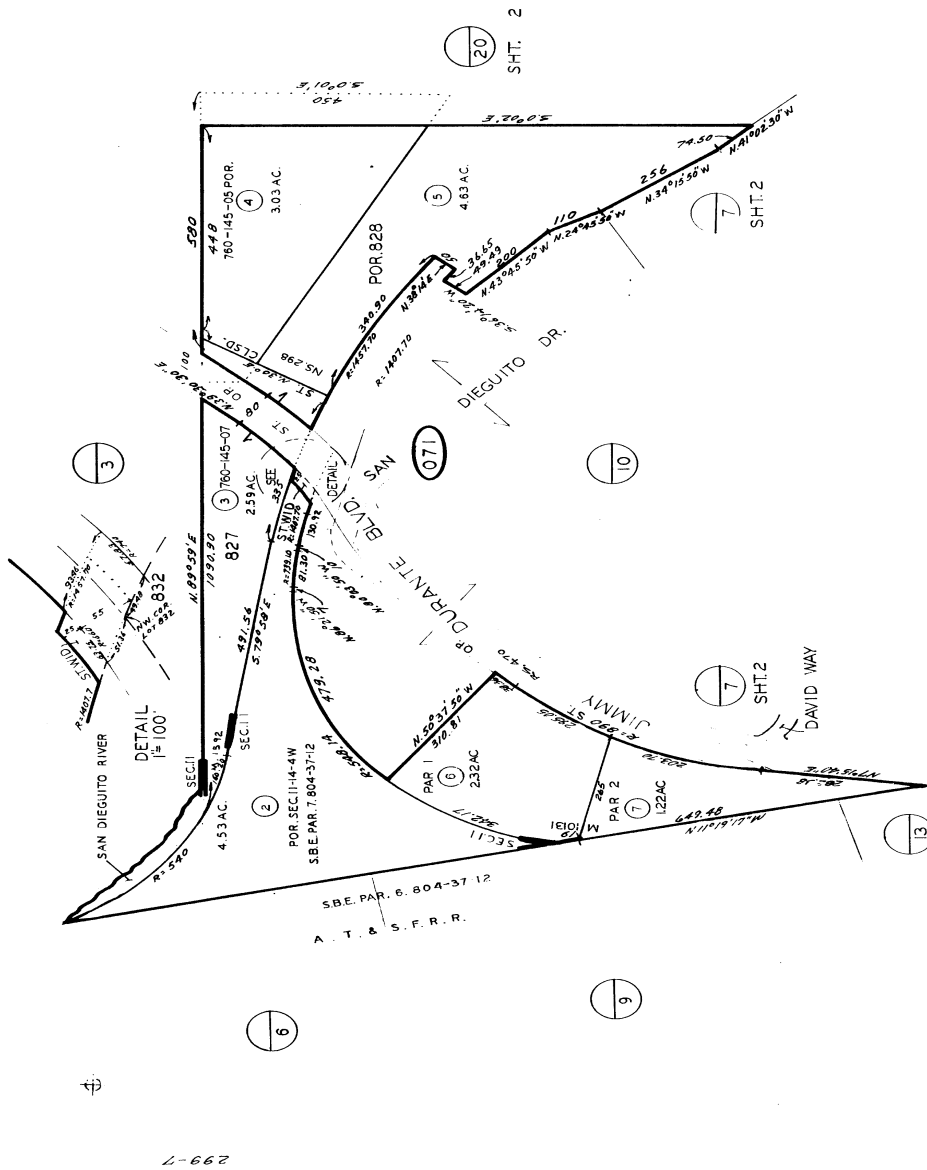

MAP 10131-DEL MAR SUB 79-3
MAP 1592 - ARDEN HEIGHTS NO. 6 - LOTS 827 & POR 825 & 828
SEC 11 - T14S-R4E - POR
ROS 3005, 8545, 12340

MAP 299-07
SAN DIEGO COUNTY ASSESSOR'S MAP BK 299 PG 07 SHT.10F2

SCALE IN 1/10 OF AN INCH

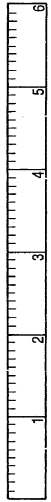

299-07
SHT. 2 OF 2
1" = 100'

CHANGES	
BLK/OLD	NEW/OUT
072	7
3428	122-15
3430	122-15
3432	122-15
3434	122-15
3436	122-15
3438	122-15
3440	122-15
3442	122-15
3444	122-15
3446	122-15
3448	122-15
3450	122-15
3452	122-15
3454	122-15
3456	122-15
3458	122-15
3460	122-15
3462	122-15
3464	122-15
3466	122-15
3468	122-15
3470	122-15
3472	122-15
3474	122-15
3476	122-15
3478	122-15
3480	122-15
3482	122-15
3484	122-15
3486	122-15
3488	122-15
3490	122-15
3492	122-15
3494	122-15
3496	122-15
3498	122-15
3500	122-15
3502	122-15
3504	122-15
3506	122-15
3508	122-15
3510	122-15
3512	122-15
3514	122-15
3516	122-15
3518	122-15
3520	122-15
3522	122-15
3524	122-15
3526	122-15
3528	122-15
3530	122-15
3532	122-15
3534	122-15
3536	122-15
3538	122-15
3540	122-15
3542	122-15
3544	122-15
3546	122-15
3548	122-15
3550	122-15
3552	122-15
3554	122-15
3556	122-15
3558	122-15
3560	122-15
3562	122-15
3564	122-15
3566	122-15
3568	122-15
3570	122-15
3572	122-15
3574	122-15
3576	122-15
3578	122-15
3580	122-15
3582	122-15
3584	122-15
3586	122-15
3588	122-15
3590	122-15
3592	122-15
3594	122-15
3596	122-15
3598	122-15
3600	122-15
3602	122-15
3604	122-15
3606	122-15
3608	122-15
3610	122-15
3612	122-15
3614	122-15
3616	122-15
3618	122-15
3620	122-15
3622	122-15
3624	122-15
3626	122-15
3628	122-15
3630	122-15
3632	122-15
3634	122-15
3636	122-15
3638	122-15
3640	122-15
3642	122-15
3644	122-15
3646	122-15
3648	122-15
3650	122-15
3652	122-15
3654	122-15
3656	122-15
3658	122-15
3660	122-15
3662	122-15
3664	122-15
3666	122-15
3668	122-15
3670	122-15
3672	122-15
3674	122-15
3676	122-15
3678	122-15
3680	122-15
3682	122-15
3684	122-15
3686	122-15
3688	122-15
3690	122-15
3692	122-15
3694	122-15
3696	122-15
3698	122-15
3700	122-15
3702	122-15
3704	122-15
3706	122-15
3708	122-15
3710	122-15
3712	122-15
3714	122-15
3716	122-15
3718	122-15
3720	122-15
3722	122-15
3724	122-15
3726	122-15
3728	122-15
3730	122-15
3732	122-15
3734	122-15
3736	122-15
3738	122-15
3740	122-15
3742	122-15
3744	122-15
3746	122-15
3748	122-15
3750	122-15
3752	122-15
3754	122-15
3756	122-15
3758	122-15
3760	122-15
3762	122-15
3764	122-15
3766	122-15
3768	122-15
3770	122-15
3772	122-15
3774	122-15
3776	122-15
3778	122-15
3780	122-15
3782	122-15
3784	122-15
3786	122-15
3788	122-15
3790	122-15
3792	122-15
3794	122-15
3796	122-15
3798	122-15
3800	122-15
3802	122-15
3804	122-15
3806	122-15
3808	122-15
3810	122-15
3812	122-15
3814	122-15
3816	122-15
3818	122-15
3820	122-15
3822	122-15
3824	122-15
3826	122-15
3828	122-15
3830	122-15
3832	122-15
3834	122-15
3836	122-15
3838	122-15
3840	122-15
3842	122-15
3844	122-15
3846	122-15
3848	122-15
3850	122-15
3852	122-15
3854	122-15
3856	122-15
3858	122-15
3860	122-15
3862	122-15
3864	122-15
3866	122-15
3868	122-15
3870	122-15
3872	122-15
3874	122-15
3876	122-15
3878	122-15
3880	122-15
3882	122-15
3884	122-15
3886	122-15
3888	122-15
3890	122-15
3892	122-15
3894	122-15
3896	122-15
3898	122-15
3900	122-15
3902	122-15
3904	122-15
3906	122-15
3908	122-15
3910	122-15
3912	122-15
3914	122-15
3916	122-15
3918	122-15
3920	122-15
3922	122-15
3924	122-15
3926	122-15
3928	122-15
3930	122-15
3932	122-15
3934	122-15
3936	122-15
3938	122-15
3940	122-15
3942	122-15
3944	122-15
3946	122-15
3948	122-15
3950	122-15
3952	122-15
3954	122-15
3956	122-15
3958	122-15
3960	122-15
3962	122-15
3964	122-15
3966	122-15
3968	122-15
3970	122-15
3972	122-15
3974	122-15
3976	122-15
3978	122-15
3980	122-15
3982	122-15
3984	122-15
3986	122-15
3988	122-15
3990	122-15
3992	122-15
3994	122-15
3996	122-15
3998	122-15
4000	122-15

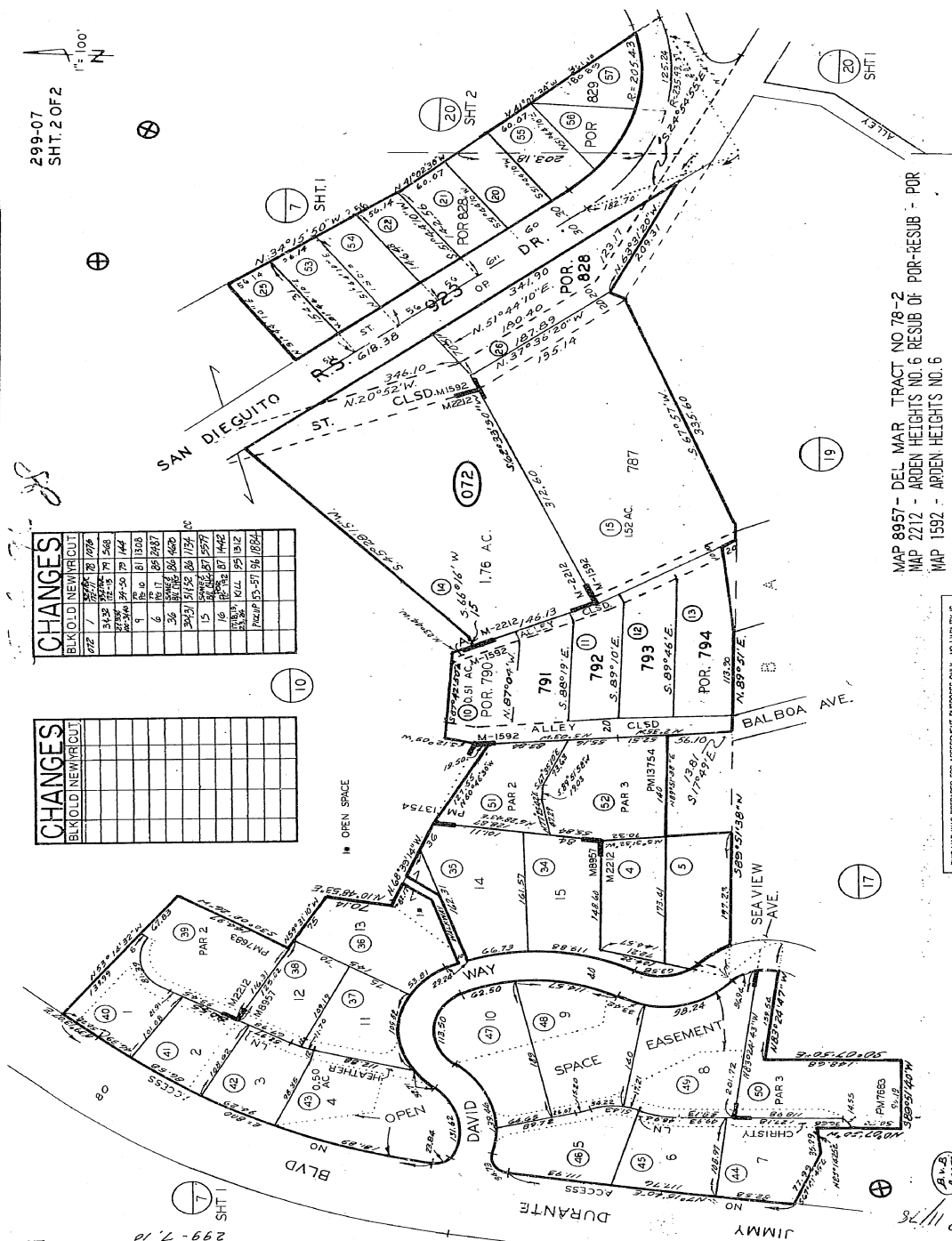

MAP 8957 - DEL MAR TRACT NO 78-2
 MAP 2212 - ARDEN HEIGHTS NO. 6 RESUB OF POR-RESUB - POR
 MAP 1592 - ARDEN HEIGHTS NO. 6

ROS 3005: 3133, 8545, 12220, 12340, 13723
 APR 0 3 1896

THIS MAP WAS PREPARED FOR ASSESSMENT PURPOSES ONLY. NO LIABILITY IS ASSUMED FOR THE ACCURACY OF THE DATA SHOWN. ASSESSOR'S PARCELS MAY NOT CORRELATE WITH LOCAL SUBDIVISION OR BUILDING DIVISIONS.

SAN DIEGO COUNTY ASSESSOR'S MAP BK 299 PG 01 SHT. 2 OF 2

CUSTOMER SERVICE REQUEST ONLY
 PAYMENTS AS OF 07/30/2010
 SEARCH PARAMETERS

ENTERED APN: 299-072-10-00
APN: 299-072-10-00
 TRA: 11001 - CITY OF DEL MAR ACQ DATE: 01/03/1966 DOC#: 1966-0000089
 LEGAL: 0.51 AC M/L IN IN ALLEYS CLSD&IN LOTS 790&
 LOT 791
 FOR 2009-10 TAX YEAR *** GOVERNMENT OWNED **

ASSESSED OWNER(S)	2009-10 ASSESSED VALUES	
CITY OF DEL MAR	LAND	0
	IMPROVEMENTS	0

2009-10 TAXES	1ST INST	2ND INST	TOTAL TAX
STATUS	INACTIVE	INACTIVE	
INSTALLMENT	.00	.00	.00
PENALTY	.00	.00	.00
BALANCE DUE	.00	.00	.00

CURRENT OPEN ORDERS			
TOF	COMPANY	ORDER	DATE
16	03	3574143	08/04/2010

END OF SEARCH

RECORDING REQUESTED BY

89

153

AND WHEN RECORDED MAIL TO

NAME DEL MAR BRANCH
 ADDRESS FIRST NATIONAL BANK
 CITY & STATE OF SAN DIEGO
 P. O. Box A
 Del Mar, California, 92014
 Title Order No. 409629 Escrow No. 22 624

FILE/PAGE NO. 89
 RECORDED REQUEST OF SECURITY TITLE INSURANCE COMPANY
 JAN 3 9:00 AM '66
 SERIES 7 BOOK 1966
 OFFICIAL RECORDS
 SAN DIEGO COUNTY, CALIF.
 A.S. GRAY, COUNTY RECORDER

NO FEE

MAIL TAX STATEMENTS TO

SPACE ABOVE THIS LINE FOR RECORDER'S USE

City of Del Mar
 1224 Maiden Lane
 Del Mar, California

APPENDIX I.R.S. 3.....IN THIS SPACE

Corporation Grant Deed

THIS FORM FURNISHED BY SECURITY TITLE INSURANCE COMPANY

FOR A VALUABLE CONSIDERATION, receipt of which is hereby acknowledged,
 DEL MAR UTILITIES, a Corporation,

hereby GRANT(S) to

THE CITY OF DEL MAR, a Municipal Corporation,
 the following described real property in the

county of San Diego, state of California:

(Parcels 9, 10, 11 and 15 are described on attached pages)

Dated, December 23, 1965

DEL MAR UTILITIES, a Corporation

BY: *S. D. Fraser*
 S. D. FRASER, PRESIDENT

STATE OF CALIFORNIA,
 COUNTY OF San Diego } ss.
 On December 28, 1965, before me, the undersigned, a Notary Public in and for said County and State, personally appeared S. D. Fraser, known to me to be the President, and Gladys F. Fraser, known to me to be Assistant Secretary of the corporation that executed the within Instrument, known to me to be the persons who executed the within Instrument on behalf of the corporation therein named, and acknowledged to me that such corporation executed the within instrument pursuant to its by-laws or resolution of its board of directors.

BY: *Gladys F. Fraser*
 GLADYS F. FRASER, ASSISTANT SECRETARY

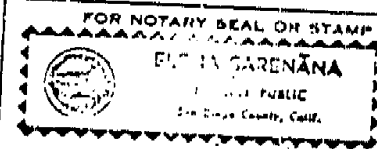

Elena Sarcenana
 ELENA SARCEANA
 My Commission Expires Sept. 11, 1967
 Name (Typed or Printed)

DESCRIPTION

PARCEL 9:

All of Lot 827 of ARDEN HEIGHTS NO. 6, in the City of Del Mar, County of San Diego, State of California, according to Map thereof No. 1592, filed in the County Recorder's Office July 18, 1913, together with a 15 foot easement for ingress and egress over a portion of Lot 325 of Arden Heights No. 6 as said 15 foot easement was reserved in deed by Wm. G. Kerckhoff Co. to Horace H. Larrick Sr., recorded May 2, 1946, Book 2058, page 217 of Official Records.

ALSO that portion of Lot 2 in Section 11, Township 14 South, Range 4 West, San Bernardino Meridian, in the County of San Diego, State of California, according to United States Government Survey approved January 18, 1876 that lies East and Northeast of the Easterly and Northeastly right of way line of the Atchison, Topeka & Santa Fe Railroad Company and Southwest of the Southwesterly line of the San Dieguito River.

EXCEPTING from all of the above described property that portion now or heretofore below the mean high tide line of the Pacific Ocean or any so called arm of the sea.

Order No. : 409629
Typed by : Yeerman
Compared : GJ/mv

DESCRIPTION

PARCEL 10:

That portion of Lot 2 in Section 11, Township 14 South, Range 4 West, San Bernardino Meridian, in the City of Del Mar, County of San Diego, State of California, according to United States Government Survey approved January 18, 1876, described as follows:

Beginning at the intersection of the North line of 28th Street with the West line of Atchison, Topeka and Santa Fe Railroad right of way as the same are shown on Map No. 2043 of Del Mar Subdivision No. 2, filed in the Recorder's Office July 8, 1927; thence West along said North line of 28th Street 50.00 feet; thence North parallel with the West line of said Railway right of way 50.00 feet; thence East parallel with the North line of said 28th Street, 50.00 feet to said right of way line; thence South along said right of way line, 50.00 feet to the point of beginning.

Order No. : 409629
Typed by : Veerman
Compared : dk/my

DESCRIPTION

PARCEL 11:

Lots 1 through 8, inclusive, in Block 7 of DEL MAR SUBDIVISION NO. 4, in the City of Del Mar, County of San Diego, State of California, according to Map thereof No. 2043, filed in the Recorder's Office, July 8, 1927.

Order No.: 409629
Typed by : Veerman
Computer : dk/mv

PARCEL 15:

All that portion of the Easterly Half of Balboa Avenue (now vacated and closed to public use) immediately adjoining Lots 792, 793 and 794 of ARDEN HEIGHTS UNIT NO. 6, on the west in the County of San Diego, State of California, according to Map thereof No. 1592, filed in the Office of the County Recorder of San Diego County, July 13, 1913.

Typed By: PASSMORE
Order No. 409629
12/17/65

CERTIFICATE OF ACCEPTANCE

This is to certify that the interest in real property conveyed by the deed or grant dated December 23, 1965, from DEL MAR UTILITIES to the City of Del Mar, California, a political corporation and/or governmental agency, is hereby accepted by order of the Del Mar City Council pursuant to authority conferred by Resolution of the Del Mar City Council adopted on December 20, 1965, and the grantee consents to recitation thereof by its duly authorized officer.

DATED: 12/30/65

Carl H. Mas, Jr.
By Carl H. Mas, Jr.
Mayor, City of Del Mar